# SUGAR

NOTES DE SWING

# La grille

| | | | | | | | |
|---|---|---|---|---|---|---|---|
| C-7 | D-7b5 G7 | C-7 | G7 | C-7 | C-7 | G7sus | G7 |
| C-7 | F#7 | F-7 | Eb9 | D-7b5 | G7 | Ab7 | G7 |

# Analyse harmonique

| | | | | | | | |
|---|---|---|---|---|---|---|---|
| I | II V | I | V | I | I | Vsus | G |
| I | Substitution tritonique de I | IV - | III | II | I | Vb | V |

| Accords | Accords de substitution à envisager pour improviser | Gammes pour l'impro |
|---|---|---|
| C-7 | C-, C-add9, C-9,C-11,Eb,EbM7,EbM9,G-,G-7 | Gamme de sib majeur / Gamme de Mib majeur / Gamme de C- pentatonique / C- blues |
| D-7b5 | D-115b,F-,F-6,F-6/9,F-7 | Gamme de Do mineur harmonique / Gamme de Fa mineur mélodique |
| G7 | G9,G13,G79b,G79b,Db7 | Gamme C- harmonique ou Gamme de Lab mineur mélodique |
| F#7 | F#79b, C7 | Gamme de Fa mineur harmonique / Gamme de Réb mineur mélodique |
| F-7 | F-, F-add9, F-9, F-11, Ab, AbM7, AbM9 | Gamme de Fa mineur harmonique / Gamme de Réb mineur mélodique |
| Eb9 | Eb7, Eb13 | Gamme de Mib majeur |
| Ab7 | Accord de passage, improviser comme sur G7 | |

# Les accords

## C -7

1 x 7 3 5 x

8

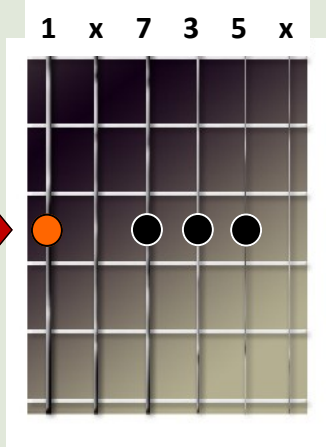

## G 7

1 x 7 3 5 x

3

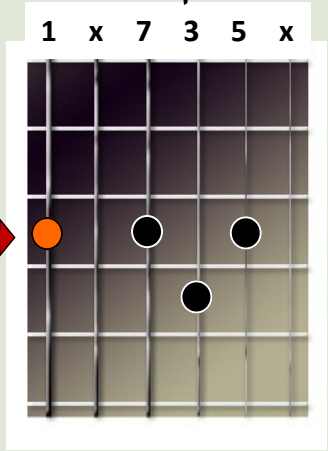

## D-7b5

X 1 b5 7 3 x

5

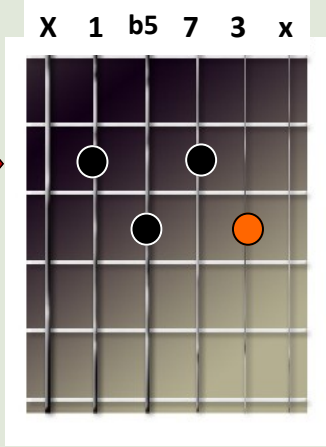

## Eb9

5 X 3 7 9 x

6

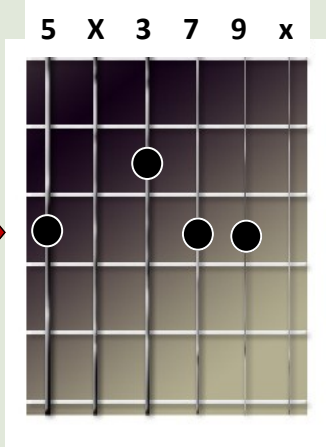

## G 7sus4

5 x 4 7 x x

10

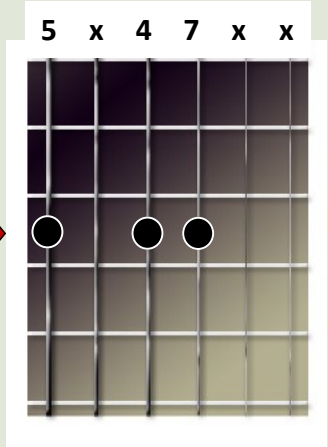

## F-7

5 (1) 3m 7 3m x

8

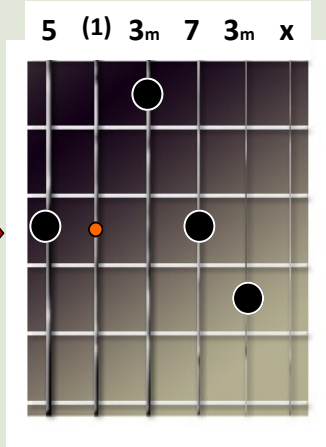

## Ab 7

1 x 7 3 5 x

4

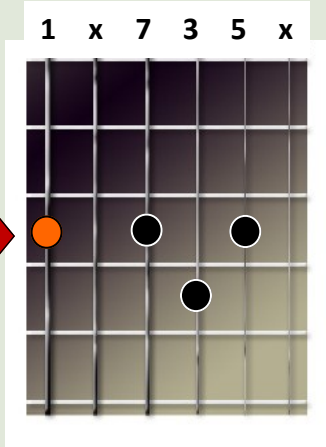

## F #7

5 1 3 7 x x

9

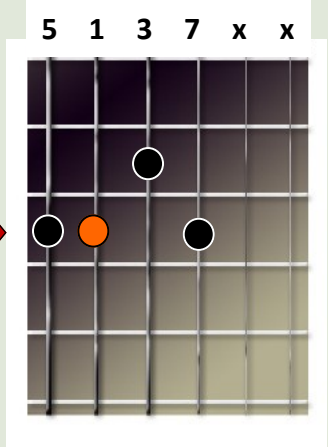

# Exercices

... A vos guitares!

# Sugar

Chorus de Stanley turrentine

♩ = 120

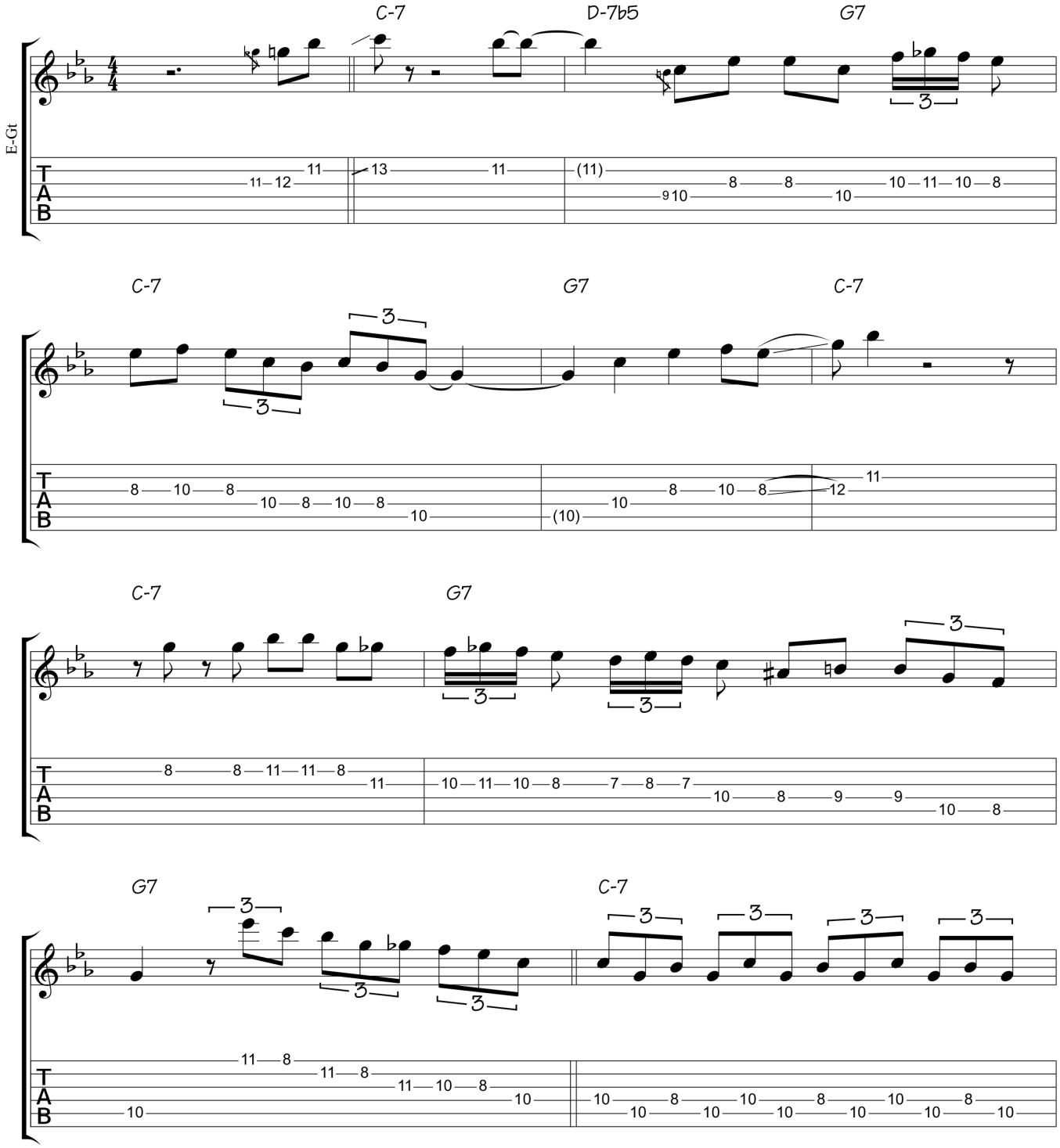

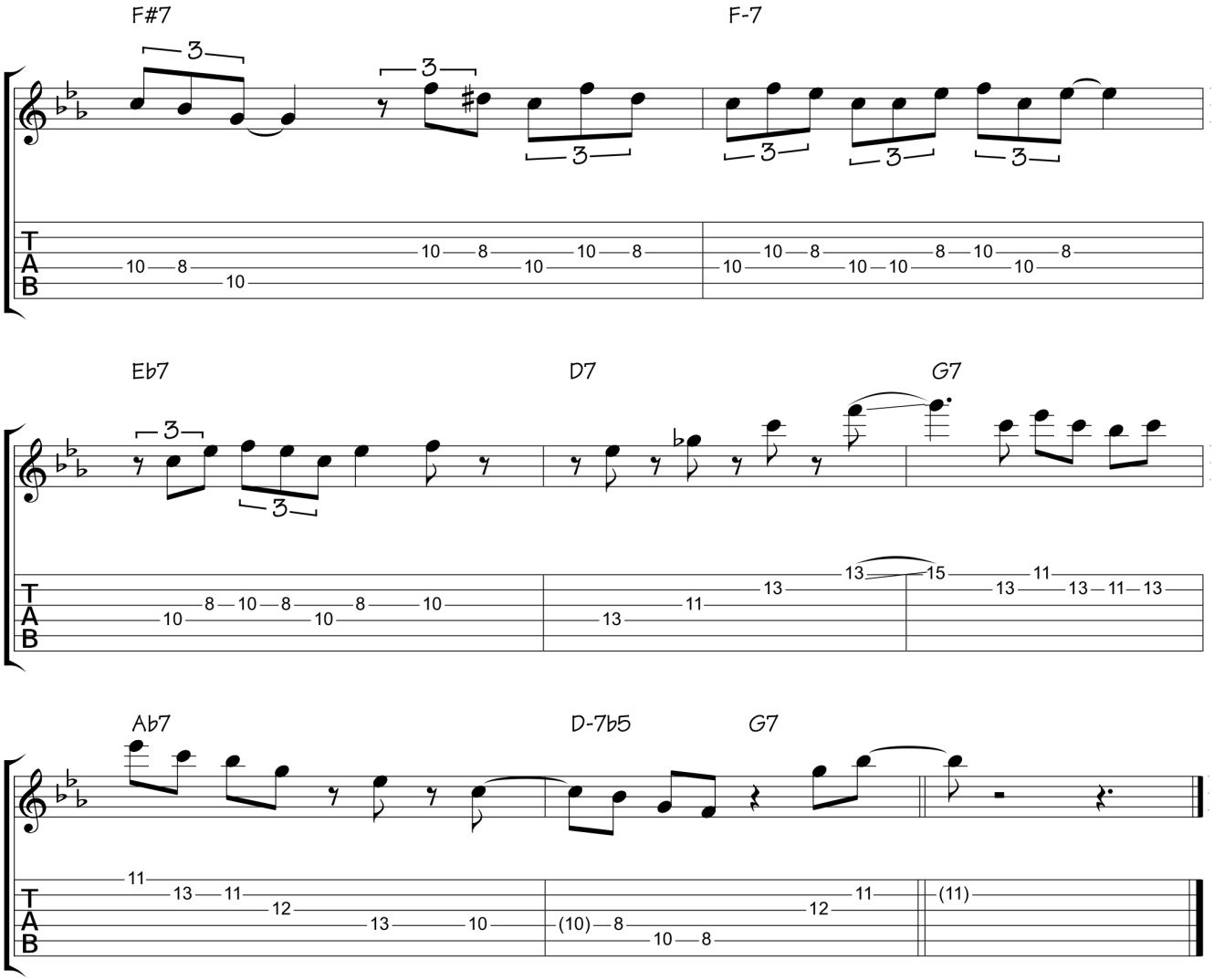
F#7
F-7
Eb7
D7
G7
Ab7
D-7b5
G7
T
A
B

# Sugar

Exercice d'impro

♩ = 115

E-Gt

C-7 D-7b5 G7

C-7 G7

C-7 C-7

D-7b5 G7

C-7 F#7

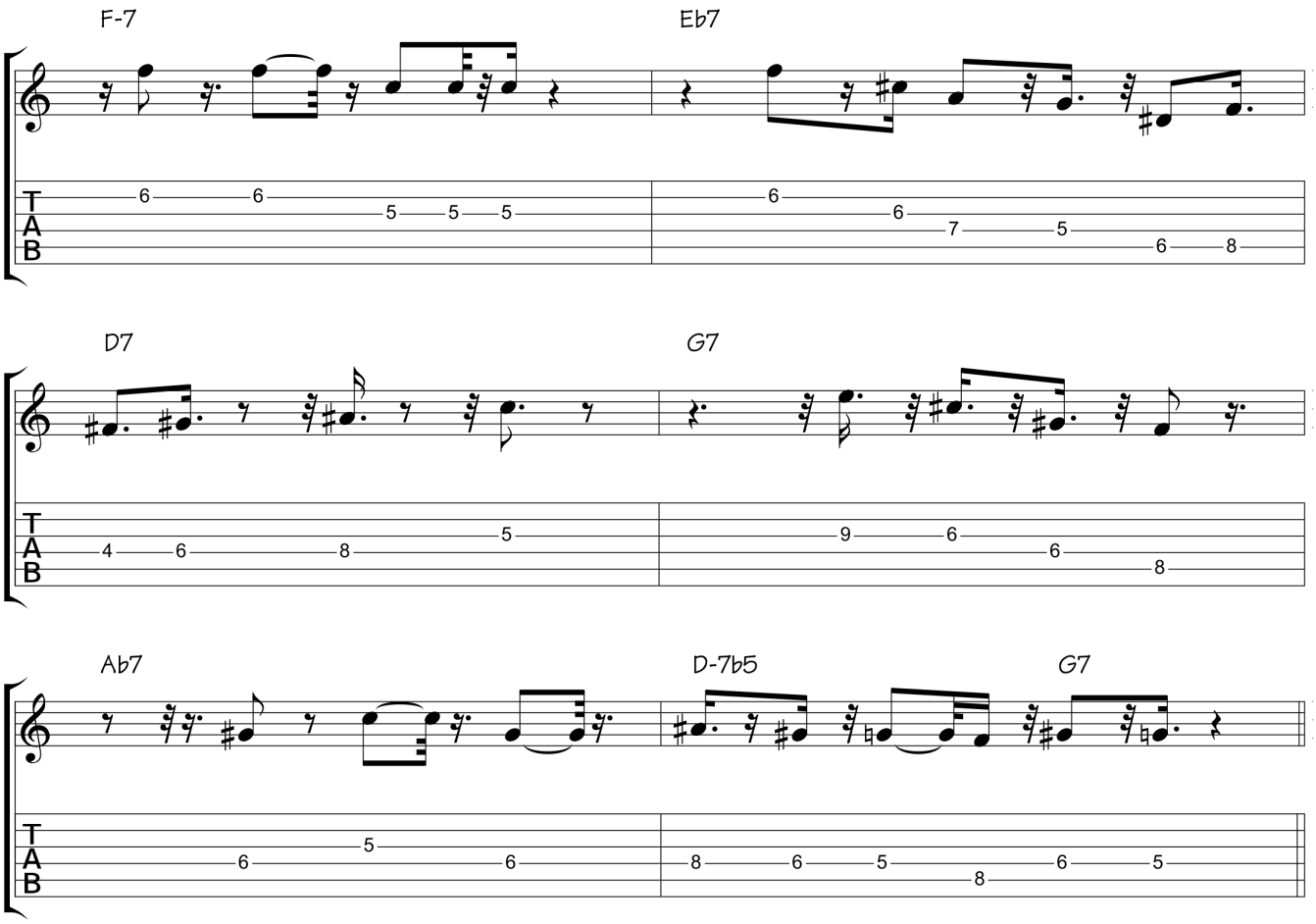
F-7
Eb7
D7
G7
Ab7
D-7b5
G7
T
A
B

# Gammes ...

# Gamme de Mi bémol majeur

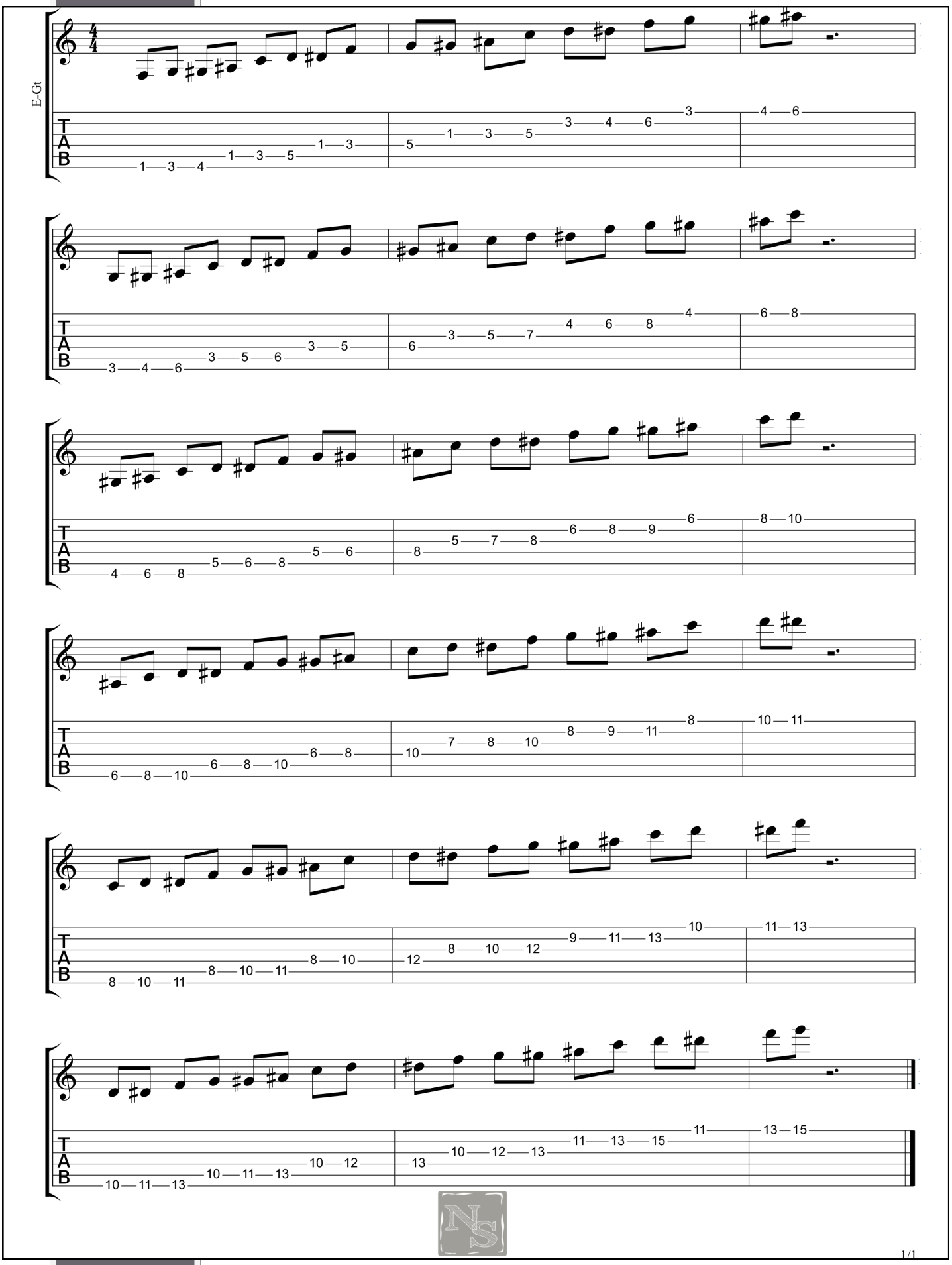

# Gamme de Si bémol majeur

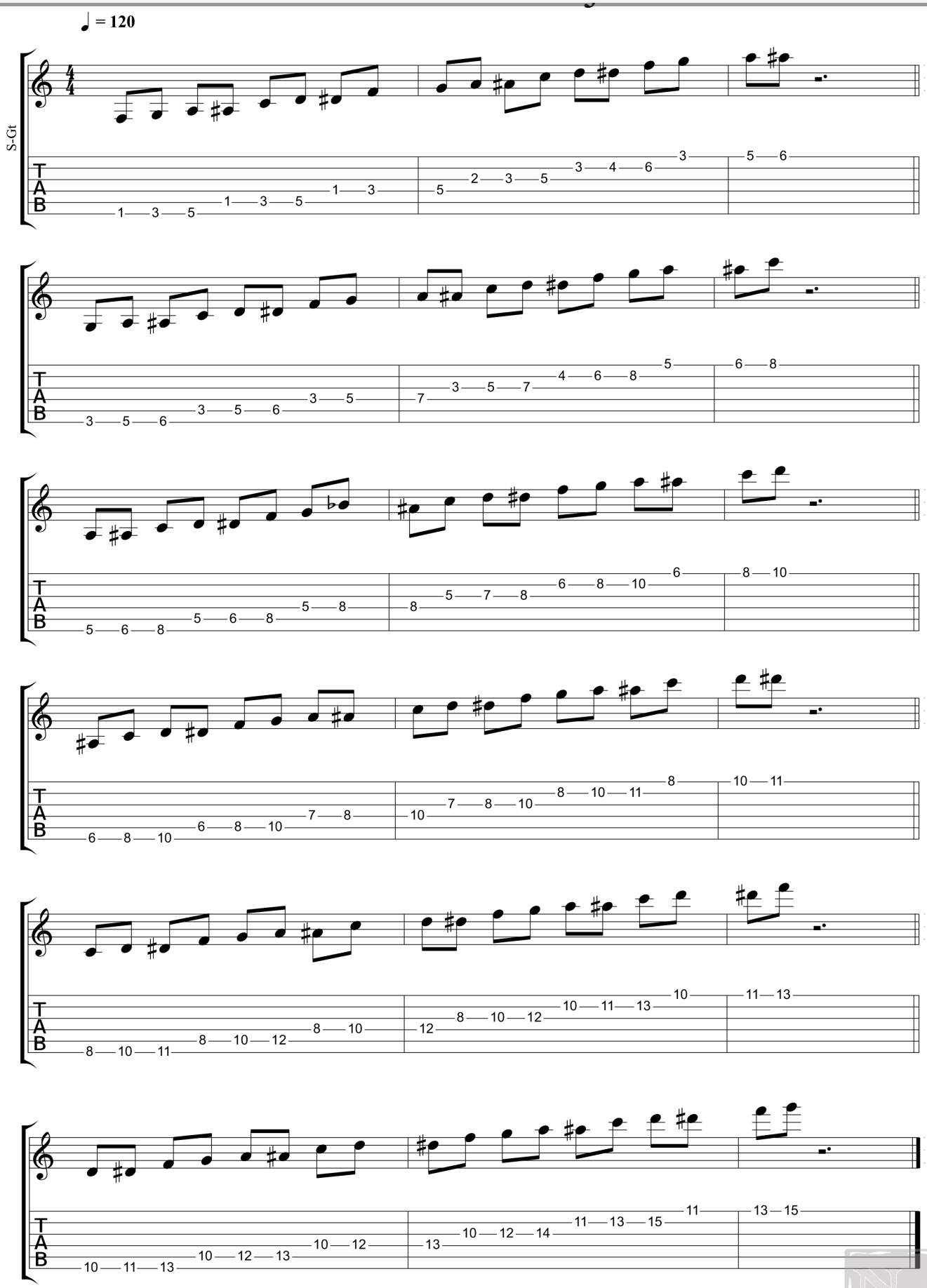

# Gamme de C- harmonique

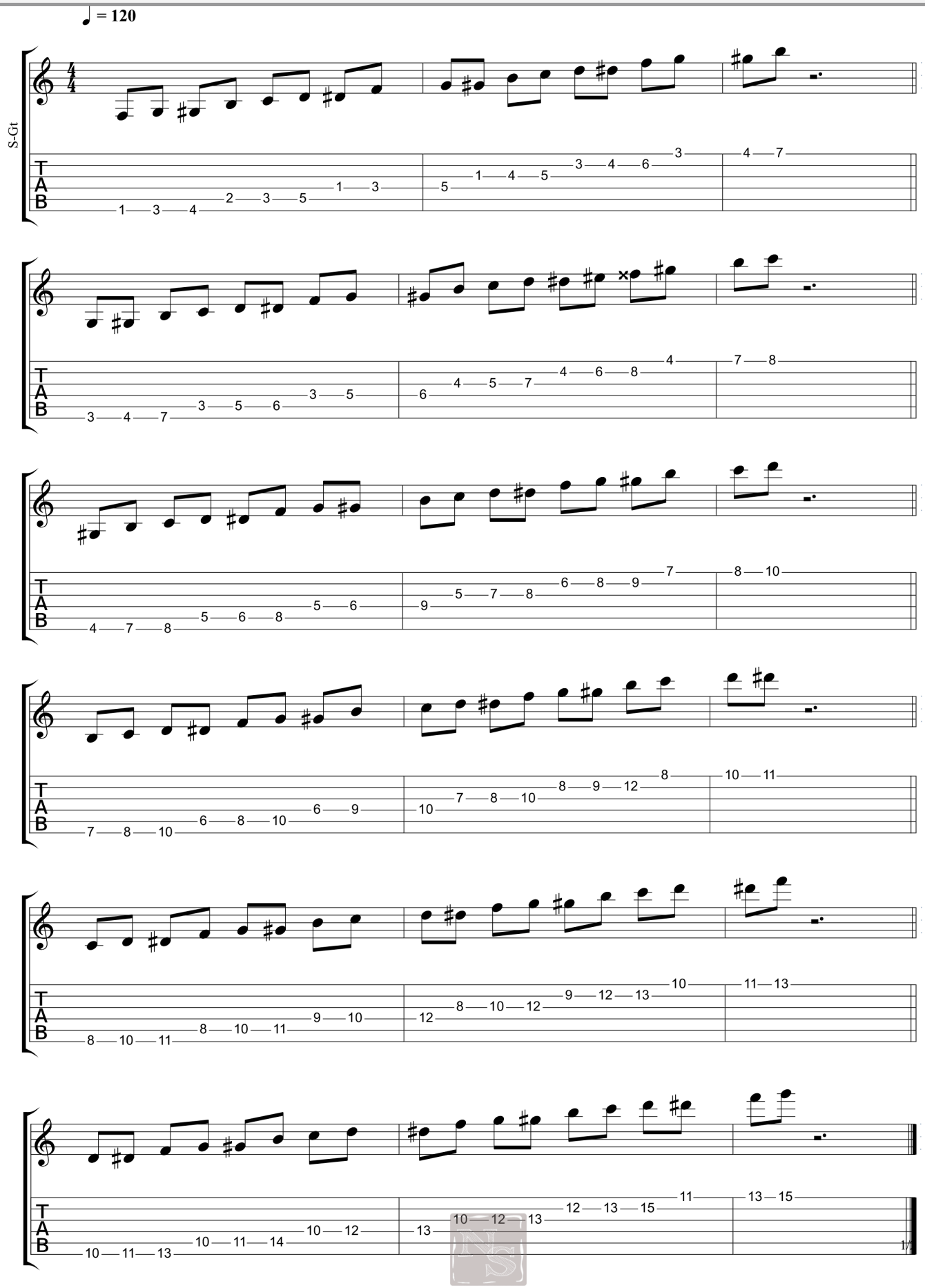

# Gamme de Fa mineur mélodique

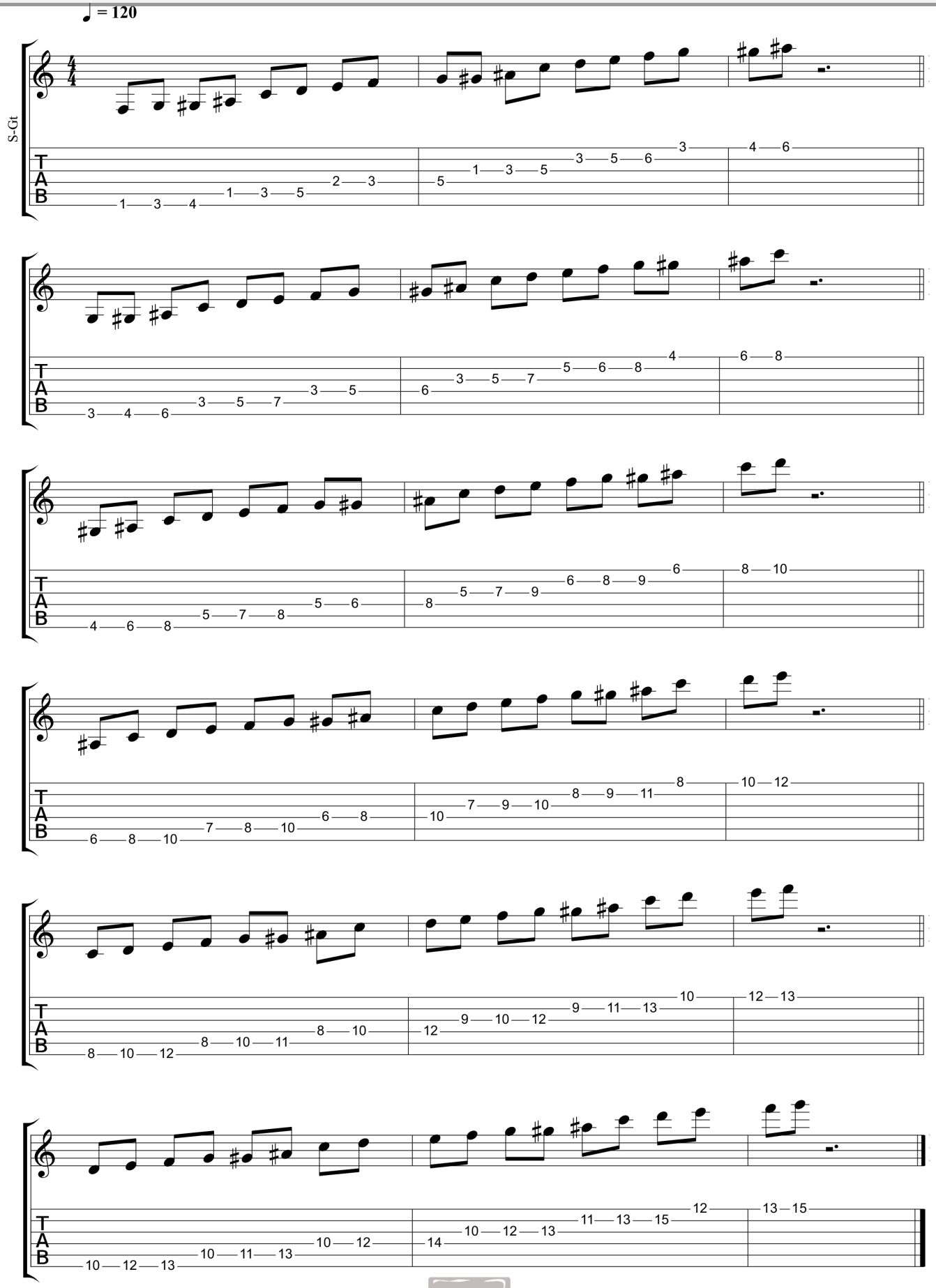

# Gamme de Fa mineur harmonique

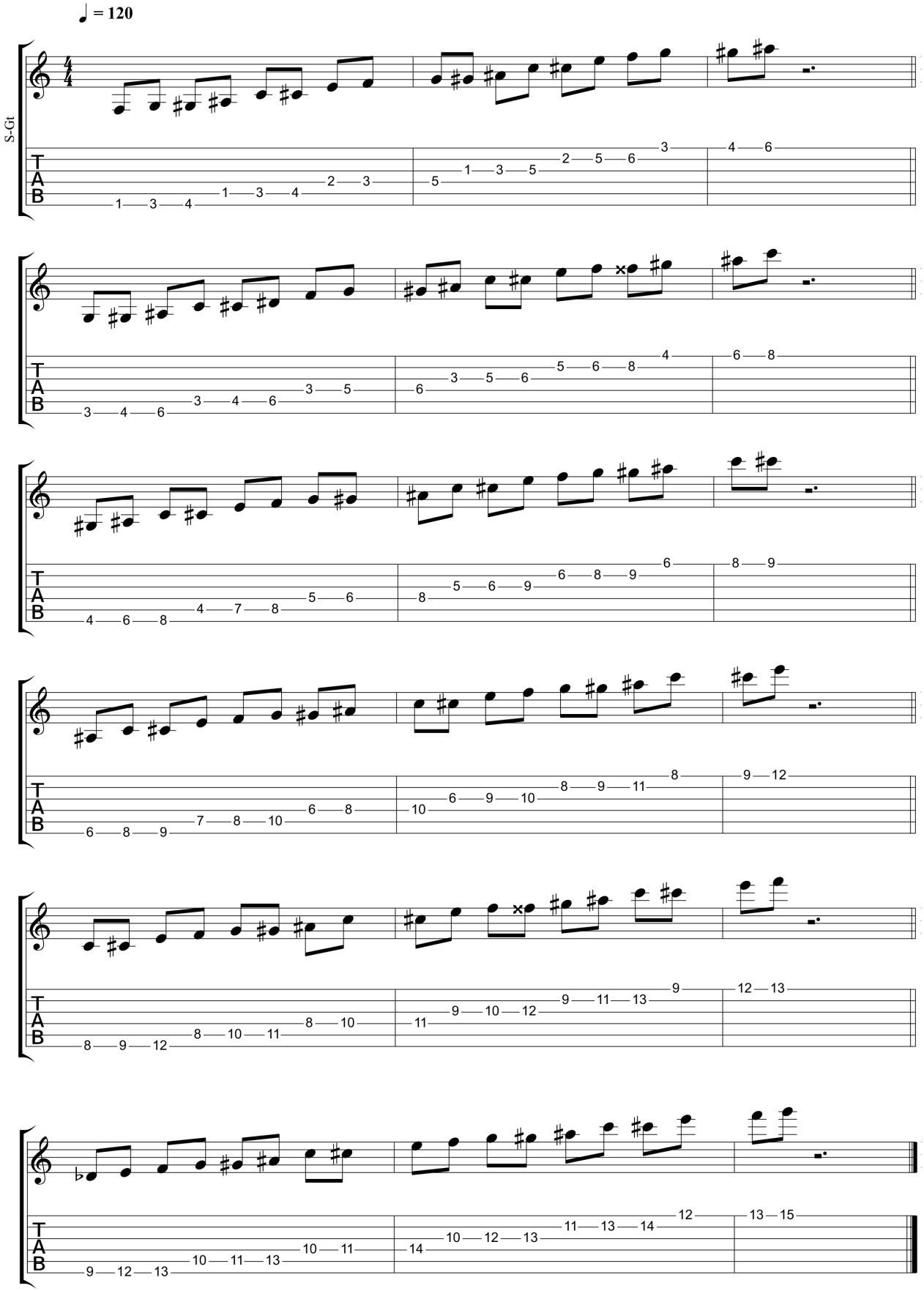

Vous voilà maintenant à la fin de ce petit livret !!

En espérant qu'il vous sera utile et vous servira ...

N'hésitez pas à poser vos questions sur le Forum du site.
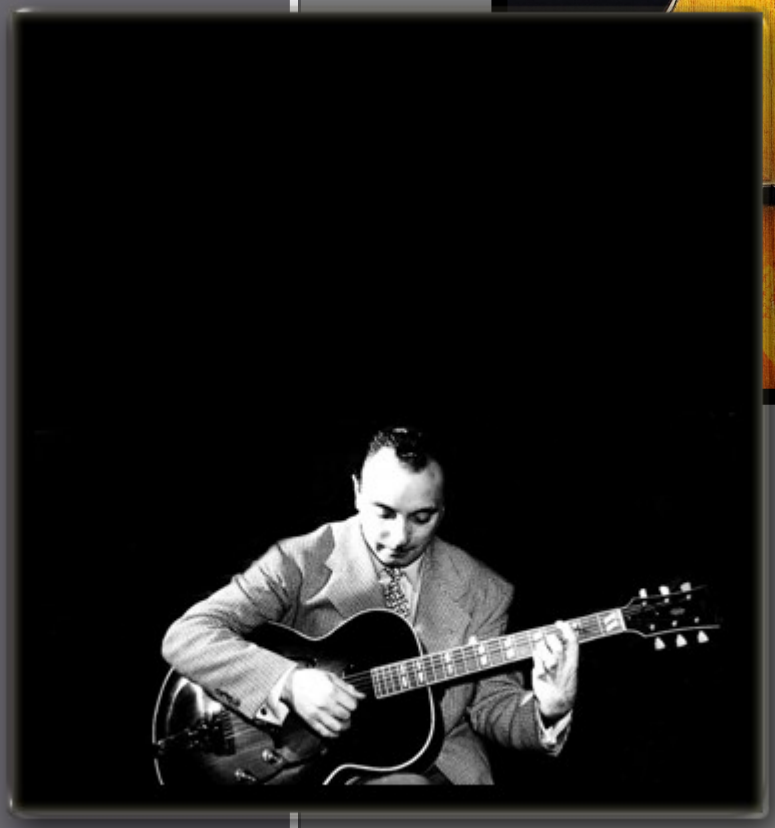
A très bientôt pour une nouvel E-book